

30'-0" WIDE NORTH ROAD

30'-0" WIDE WEST ROAD

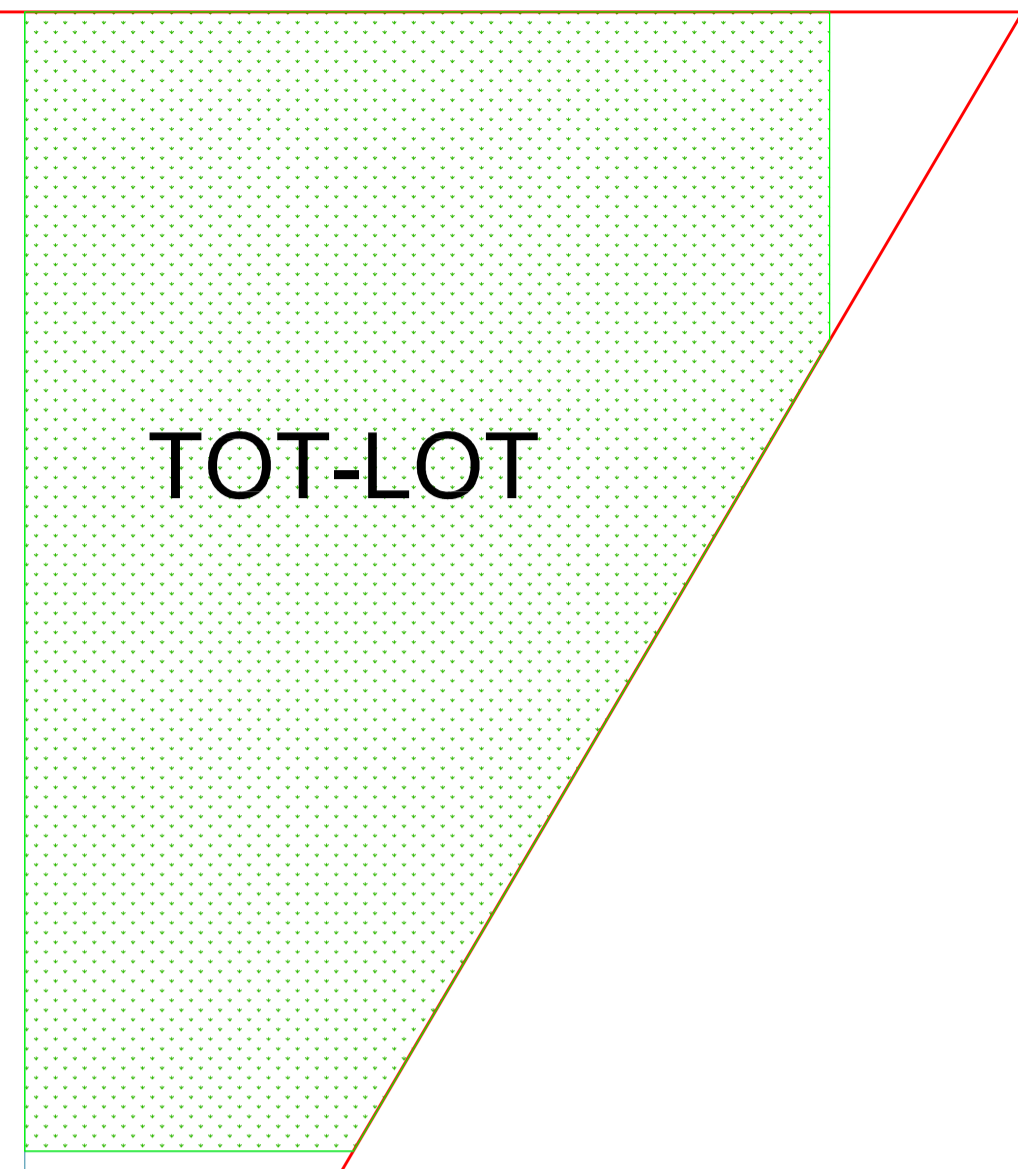
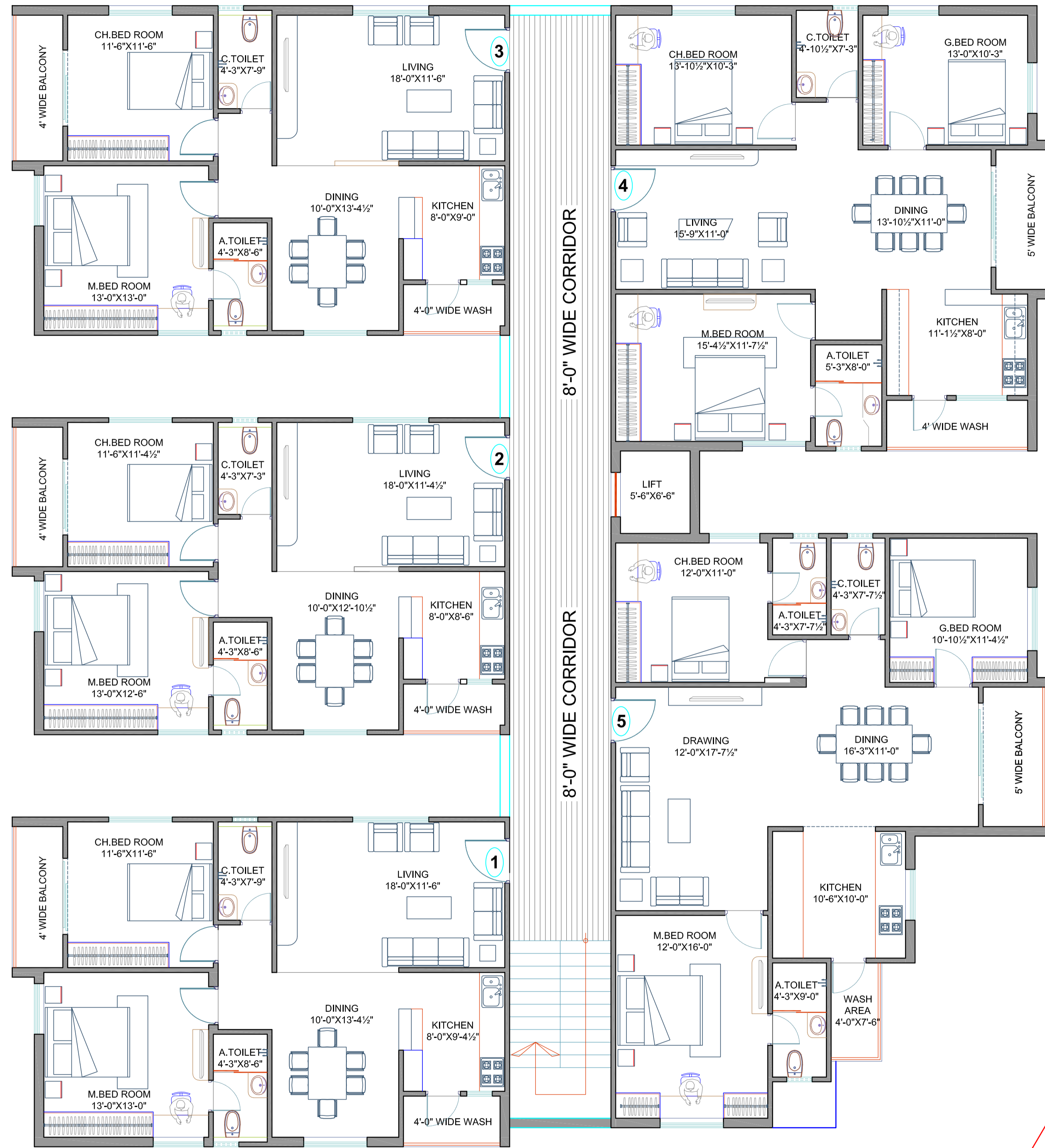

EXISTING 30'-0" WIDE SOUTH ROAD

FLAT AREAS:

- FLAT-1 : 1267.0 Sft
- FLAT-2 : 1220.0 Sft
- FLAT-3 : 1267.0 Sft
- FLAT-4 : 1527.0 Sft
- FLAT-5 : 1640.0 Sft

Built- Up Area For 5 Floors : 34,605.0sft.

**Land Extent : 1437.66 Sq.Yds.
Structure Stilt +5Floors**

PROJECT

GOLD CREST
AT ALKAPUR TOWNSHIP, HYDERABAD.

CLIENT

M/s FORTUNE GREEN HOMES.

REFERENCE

- SCALE : NOT TO SCALE
- DATE : 18-01-18
- DRAWN : SATISH
- CHKD. BY : Ar.MITHIN RAJ
- APPR. BY : Ar.RAMANA REDDY

TITLE

TYPICAL FLOOR PLAN

NORTH



instone
ARCHITECTS & INTERIOR DESIGNERS

First Floor, Plot No 258,
Name Road, Road No 78,
Prashanth Nagar,
Jubilee Hills, Hyderabad, 500033.
Ph.No.:040-23310971,
Mobile No.: 9866540971,
e-mail : architectramana@gmail.com
www.instonearchitects.com

PRINT DATE : 30 April 2018 11:48:20 AM